

front elevation

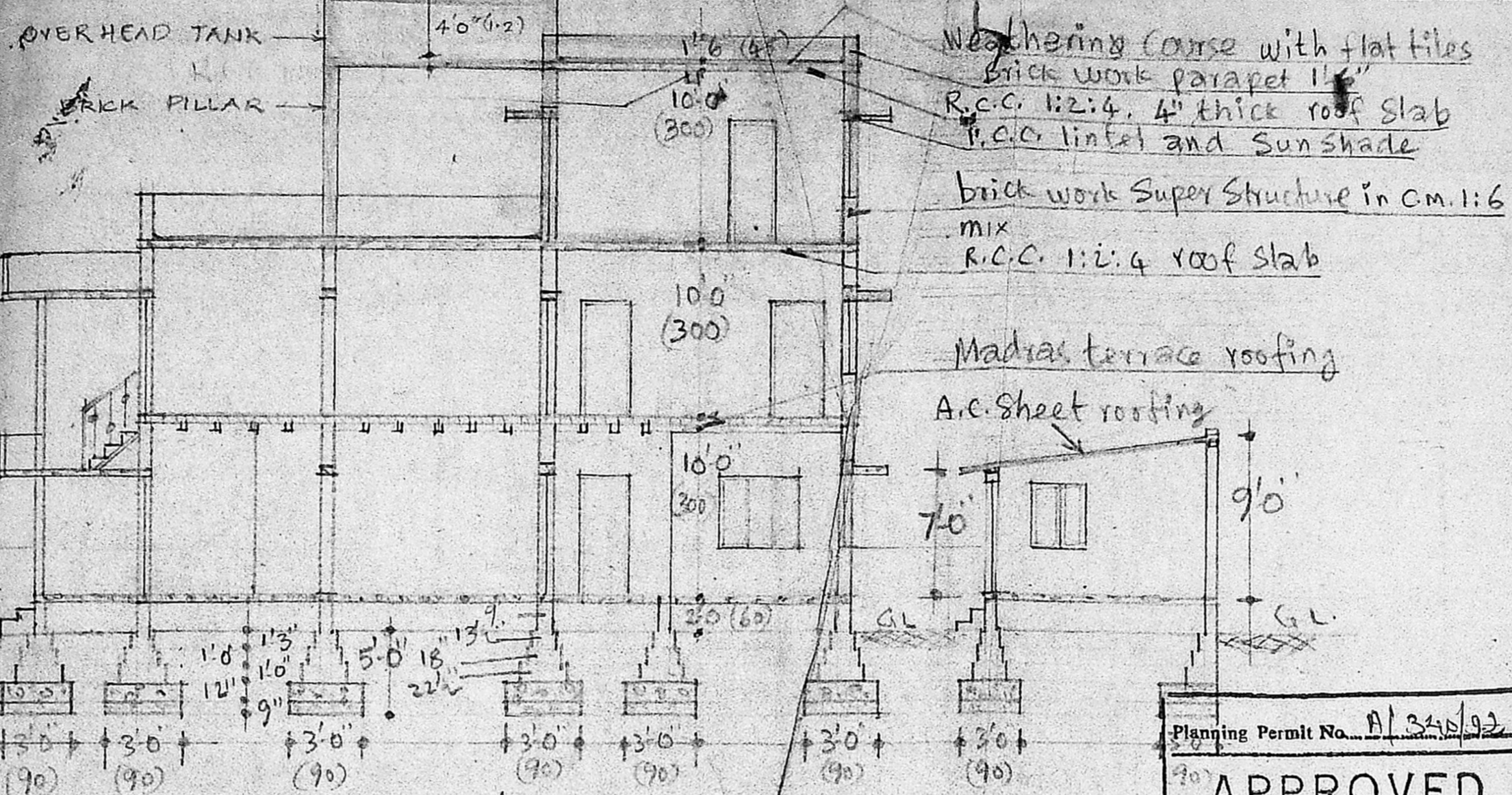

Section on A-B

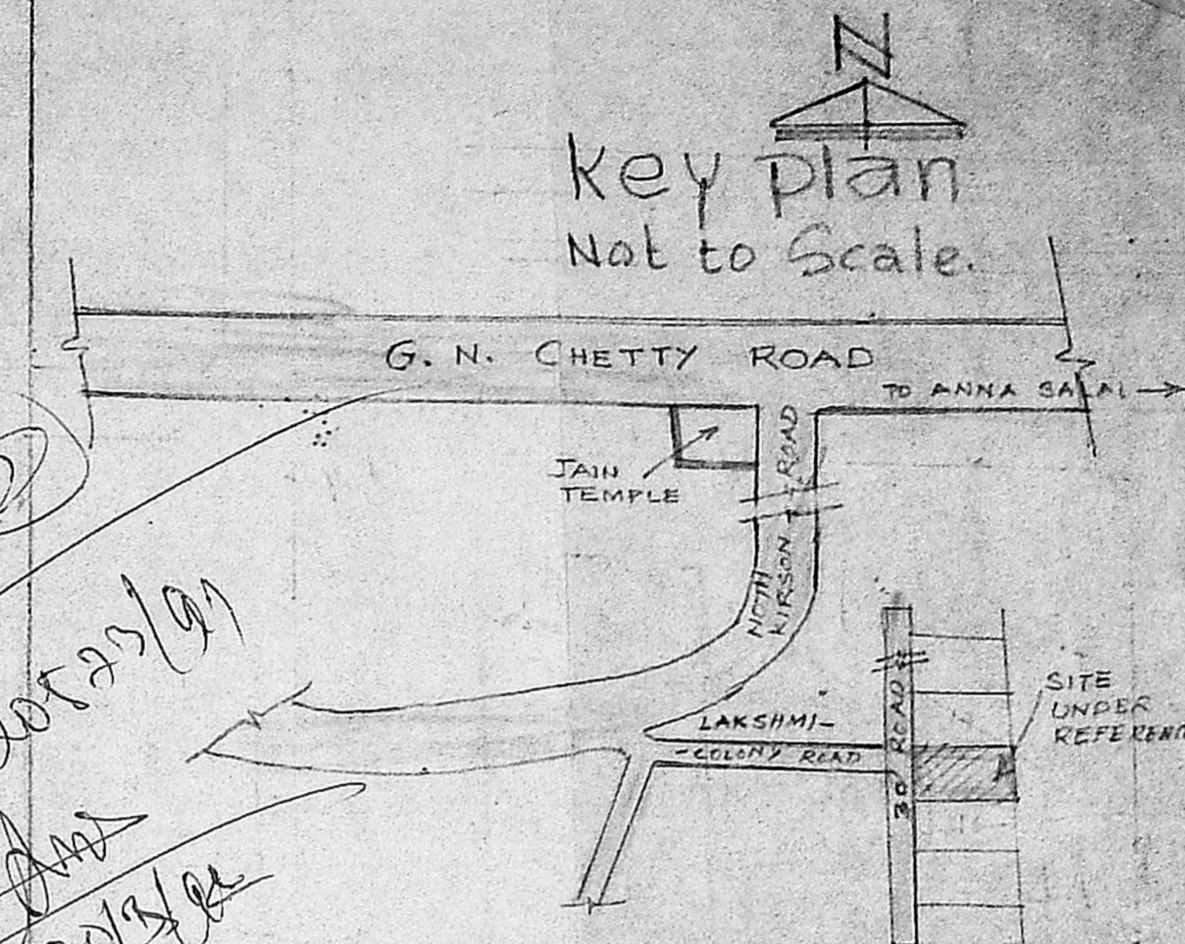

Key plan
Not to Scale.

RP (2)
20/5/92

Planning Permit No. A/346/92
APPROVED
 SUBJECT TO THE CONDITIONS IN THIS OFFICE LETTER
 No. 2/20573/91 dated 08.08.92
 FOR MEMBER SECRETARY
 MADRAS METROPOLITAN
 DEVELOPMENT AUTHORITY
 MADRAS - 600 008

- Schedule of joinery:
- cl door : 3'0" x 7'0" (90x210)
 - cl door : 2'6" x 7'0" (75x210)
 - W window : 5'0" x 4'6" (150x135)
 - W window : 3'0" x 4'6" (90x135)
 - V ventilator : 3'0" x 2'0" (90x60)

- Reference:
- plot : 52'0" x 80'0" : 4160 Sft. 386 m²
 - open space : 2522 Sft. 234 m²
 - boundary : - - - - -
 - Road : - - - - -
 - Existing : G.F. 2408-2451 ft. 224 m²
 - Existing : F.F. 2231-6251 ft. 20732 m²
 - Proposed : S.F. 446 Sft. 41 m²

PLAN SHOWING THE PROPOSED ADDITIONS IN THE EXISTING RESIDENTIAL HOUSE IN DOOR NO. 18, T. S. N. 8652 PART, BLOCK NO. 114 AT LAKSHMI COLONY, T. NAGAR, MADRAS - 600 017
 SCALE 1" = 8'0"
 (1 CM = 1 METRE)

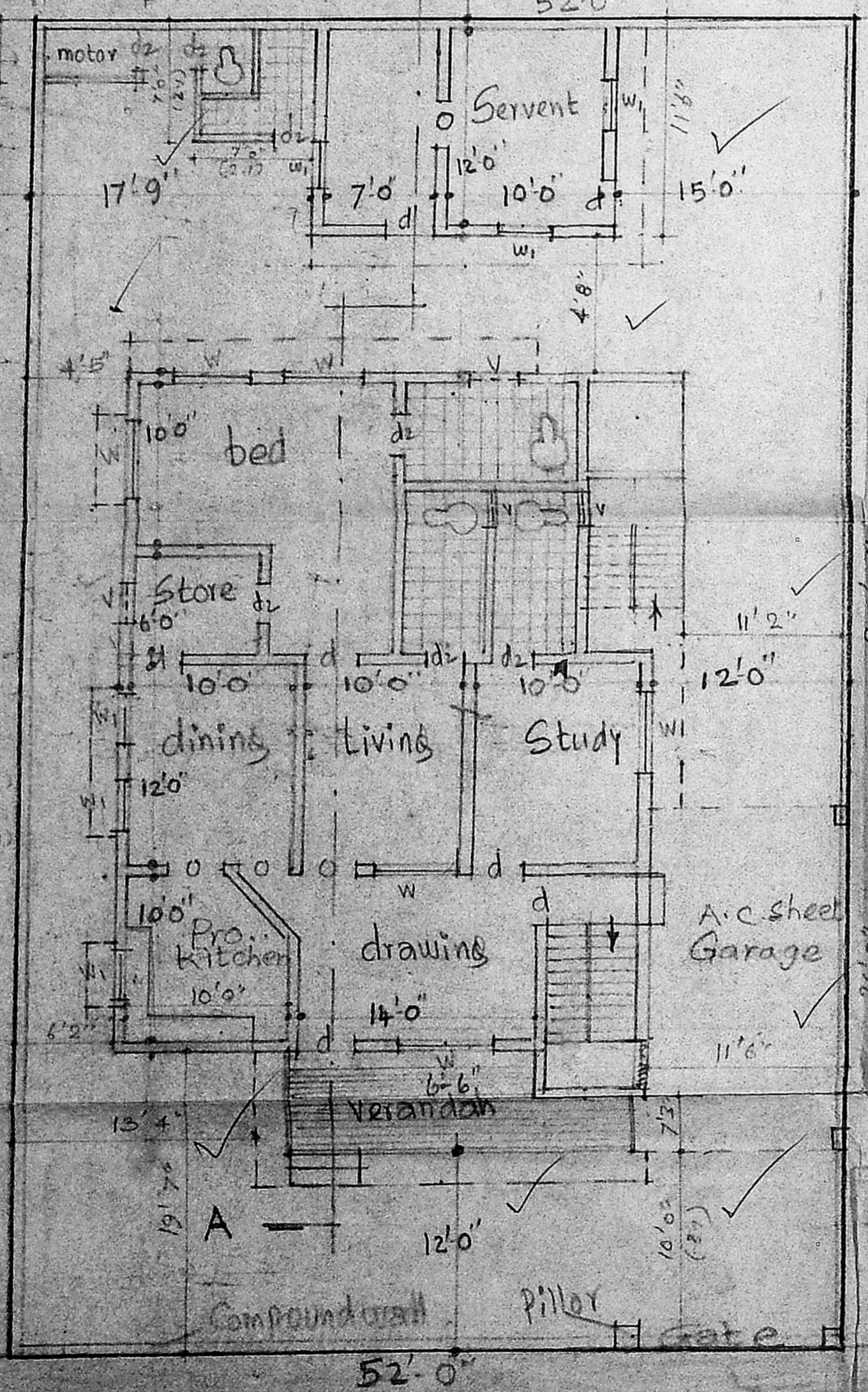

Ground floor plan
30'0" WIDE ROAD

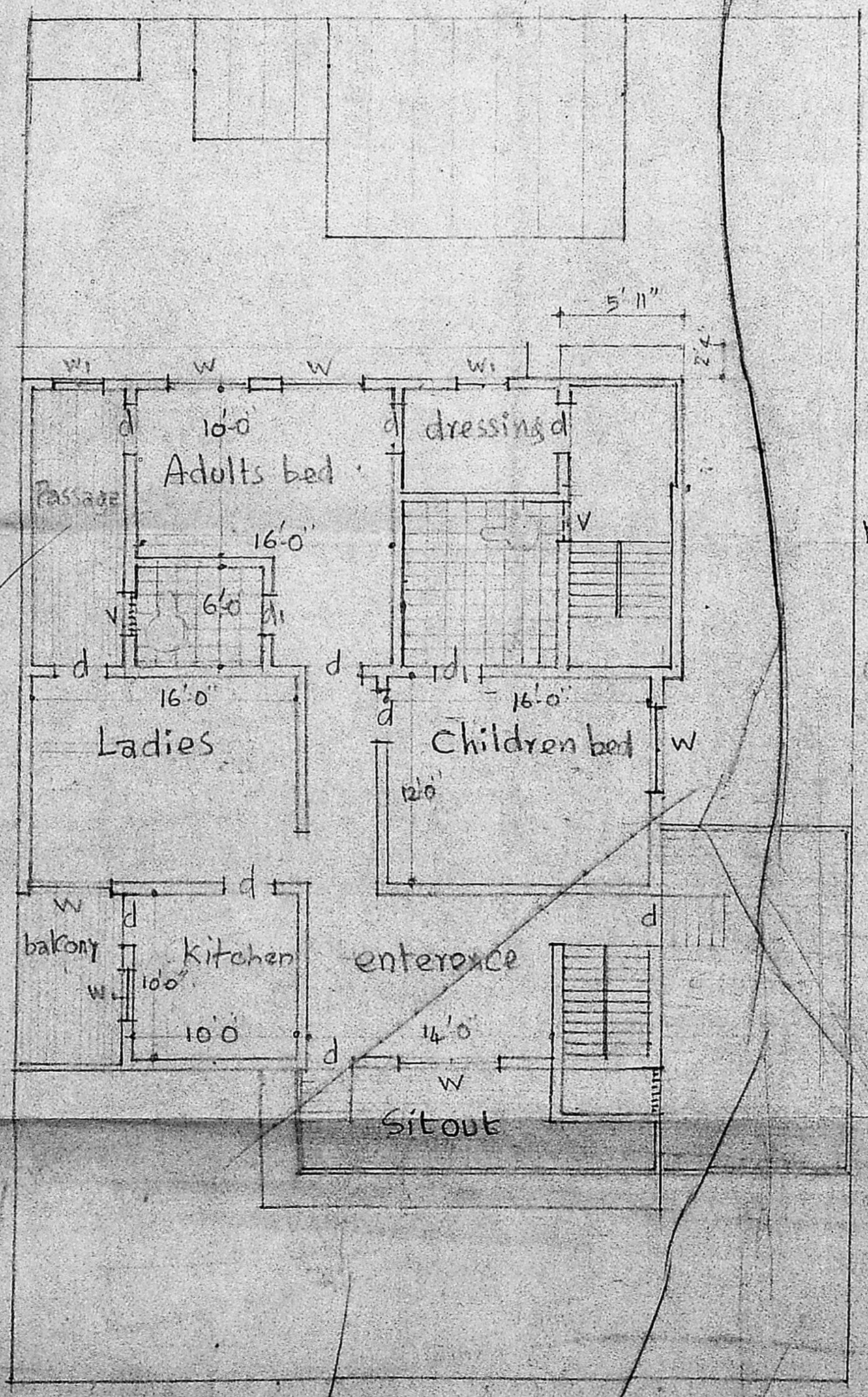

first floor plan

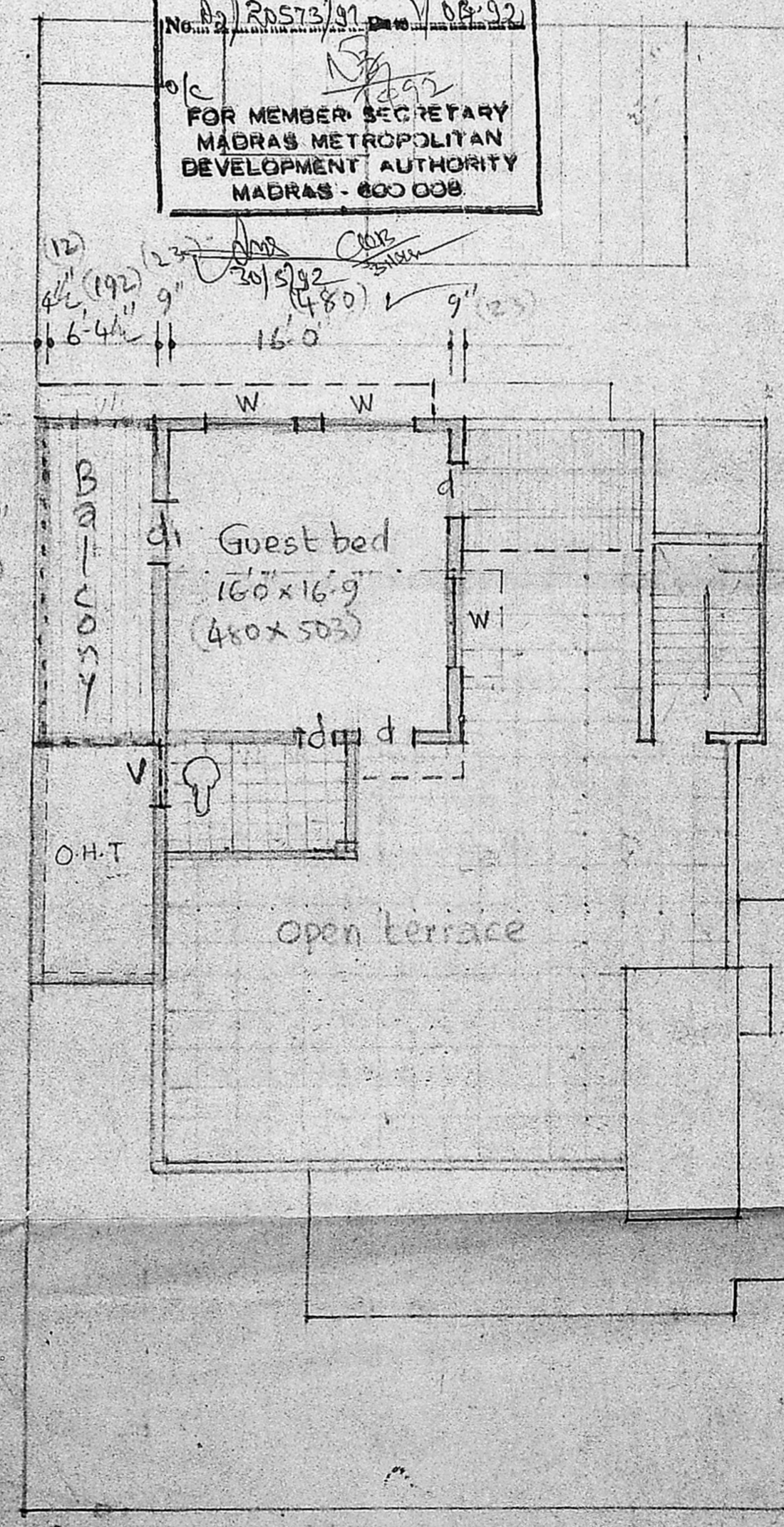

Second floor plan

T. G. KRISHNAMURTHY RAO
 CIVIL ENGINEER
 CLASS I LICENSED SURVEYOR NO. 370
 CORPORATION OF MADRAS
 C-10, SANTH AVENUE
 11/12, LAKE VIEW ROAD, MADRAS-600038
 Licensed Surveyor & Owner